

PANTRY
RM -46

1 PANTRY PLAN VIEW @ ROOM # 46
SC. 1/4"=1'-0"

REV.#/BY	DATE	REVISION
1	11/02/06	1 ST SUMITTAL
N.M.	11/14/06	REVISED PER ARCH/NOTES FIELD MEASUREMENTS

PICCINI
ARCHITECTURAL WOODWORK

37 RAMLAND RD.
ORANBURG, N.Y. 10962
PHONE# 845-357-5006
FAX# 845-357-3351

ARCHITECT: PERKINS EASTMAN

GC: RECKSON ASSOCIATES

PROJECT: MALIBU-KAHLUA INTERNATIONAL
777 WESTCHESTER AVENUE
WHITE PLAINS NY.

MILLWORK ITEMS:
PANTRY LAYOUT
RM-46

SCALE: AS NOTED BY: N.M. DATE: 10/24/06

JOB NO. 3894 DRAWING NO. 1 OF 8

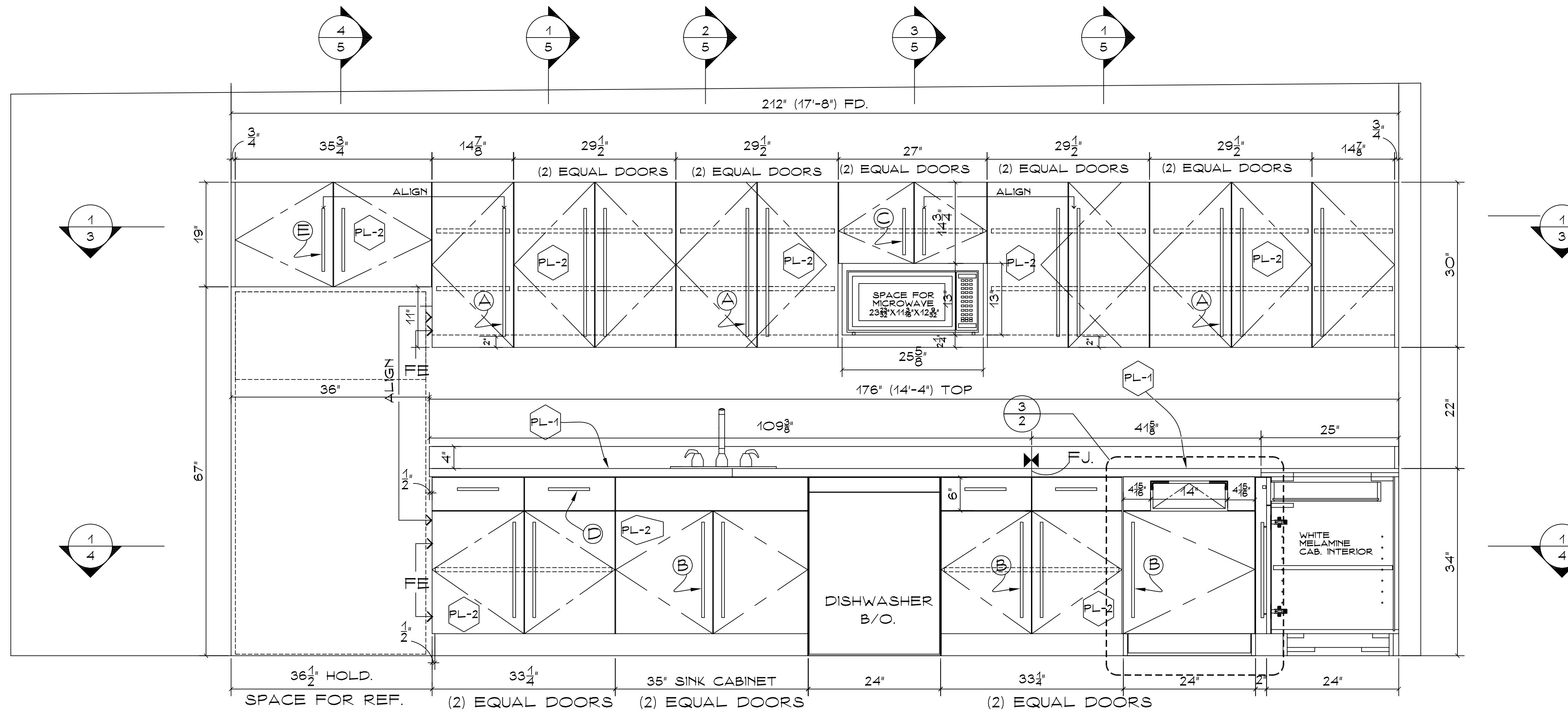

1 PANTRY FRONT ELEVATION @ ROOM # 46
SC. 1"=1'-0"

CONSTRUCTION SPECIFICATIONS

CASEWORK:
3/4" PREFINISHED MAPLE.
1/4" PREFINISHED MAPLE.

DOORS:
3/4" FLAKE BOARD
PLASTIC LAMINATE FINISH
BOTH SIDES AND FOUR EDGES

DRAWERS:
5/8" PREFINISHED MAPLE.
1/4" PREFINISHED MAPLE.

COUNTER TOPS:
3/4" FLAKE BOARD
BACKER SHEET
PLASTIC LAMINATE

FINISH:
PL-1= LAMIN-ART PLASTIC LAM #2300 (COUNTER)
PL-2 NEVAMAR PLASTIC LAM. W20018T NATURAL BAMBOO.

HARDWARE:
HINGES= SALICE 110
SLIDES= BLUM 230M
PULLS= ARCH. TO SPECIFY
SHELF PIN= CLEAR FOR 5MM.
FLAP HINGE# HIN-2873 STEEL CHROME PLATED.

MISCELLANEOUS:

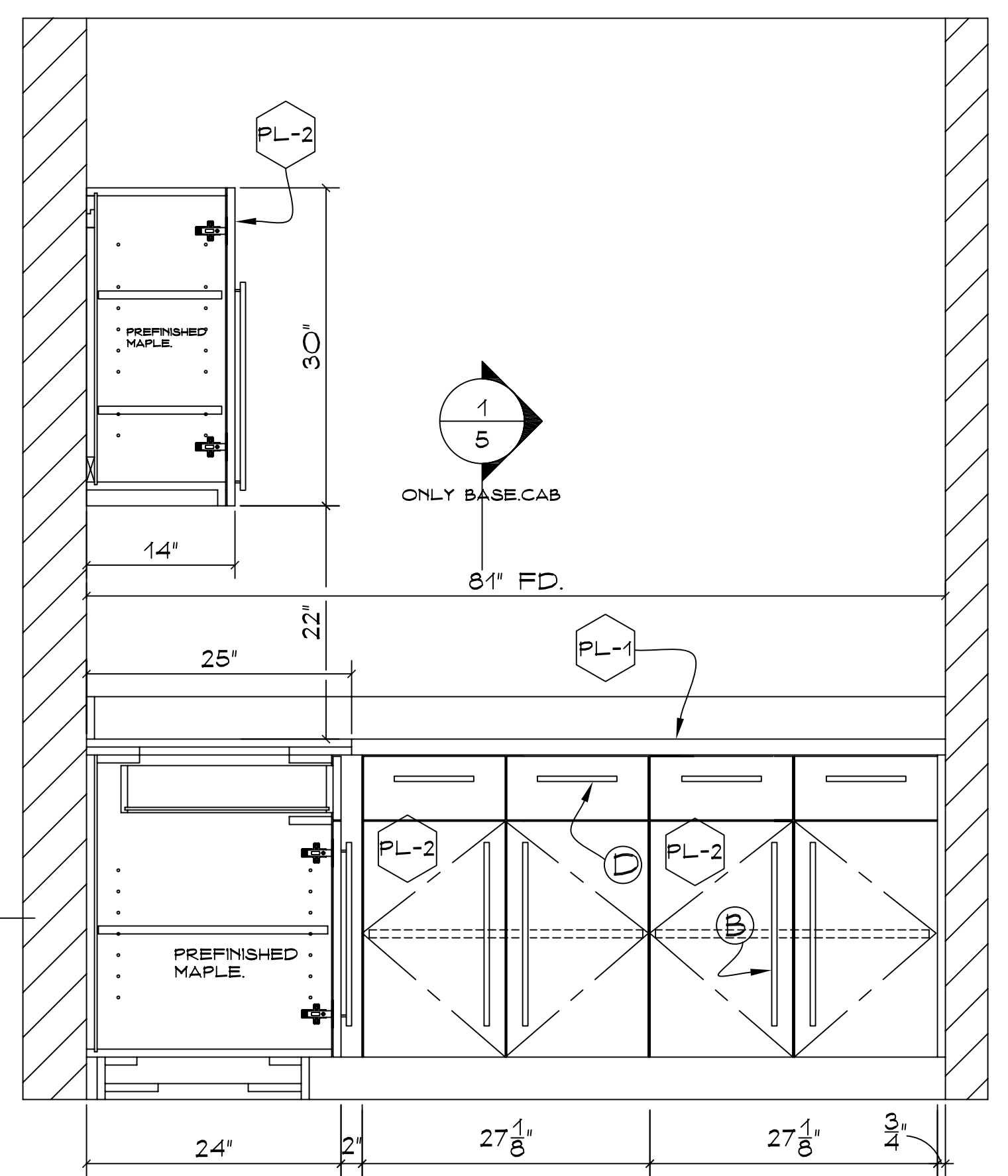

2 PANTRY SIDE ELEVATION @ ROOM # 46
SC. 1"=1'-0"

DOOR PULLS HEFELE

	CAT.NO.	SIZE.	Q.TY
A	106.74.908	23 1/2" X 1 1/8" (56OX35) MM	10
B	106.74.917	17 5/8" X 1 1/8" (44OX35) MM	11
C	106.74.913	9 7/8" X 1 1/8" (24OX35) MM	2
D	106.74.903	7 1/2" X 1 1/8" (19OX35) MM	8
E	106.74.914	11 7/8" X 1 1/8" (29OX35) MM	2
TOTAL			33

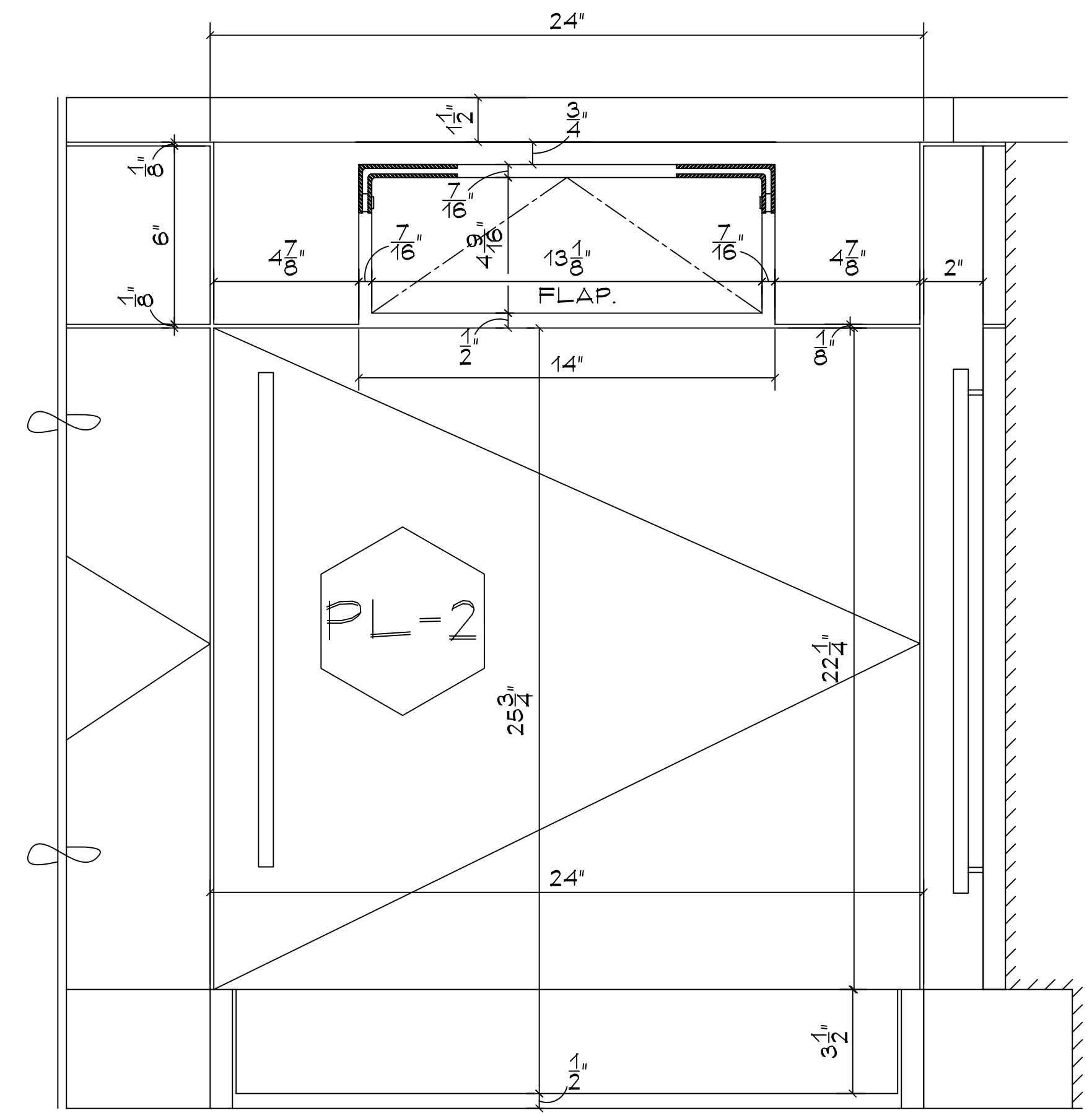

3 PANTRY /TRASH RECEPTACLE STAND DETAIL ELEVATION
SC. 3"=1'-0"

NOTES:

REV.#/BY	DATE	REVISION
1	11/02/06	1 ST SUMITTAL
NM.	11/14/06	REVISED PER ARCH/NOTES FIELD MEASUREMENTS

PICCINI
ARCHITECTURAL WOODWORK

37 RAMLAND RD.
ORANGEBURG, N.Y. 10962
PHONE# 845-357-5006
FAX# 845-357-3351

ARCHITECT:
PERKINS EASTMAN

GC:
RECKSON ASSOCIATES

PROJECT:
MALIBU-KAHLUA INTERNATIONAL
777 WESTCHESTER AVENUE
WHITE PLAINS NY.

MILLWORK ITEMS:
PANTRY ELEVATIONS
RM-46

SCALE:	BY:	DATE:
AS NOTED	N.M.	10/24/06
JOB NO.	DRAWING NO.	
3894	2 OF 8	

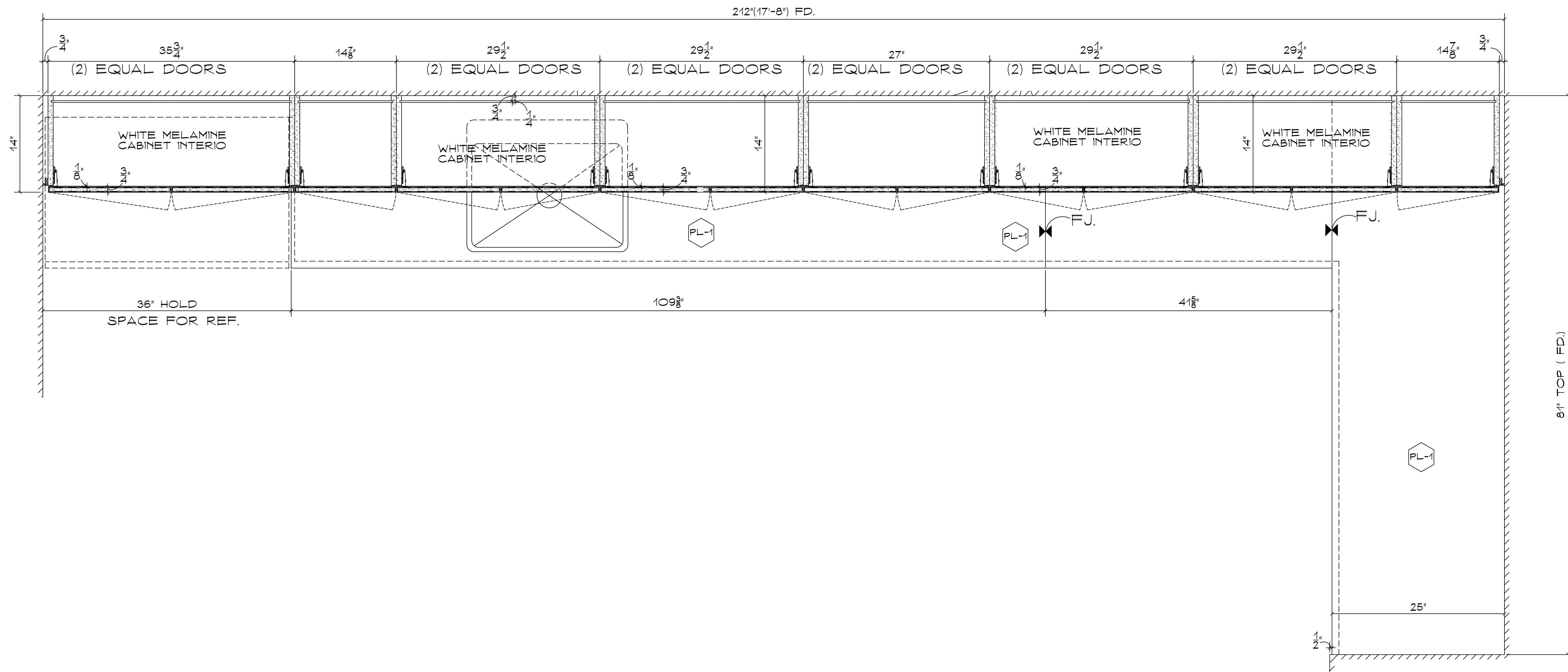

1 PANTRY WALL CABINET PLAN SECTION @ ROOM # 46
 SC. 1 1/2" = 1'-0"

REV.#/BY	DATE	REVISION
1	11/02/06	1 ST SUMITTAL
NM.	11/14/06	REVISED PER ARCH/NOTES FIELD MEASUREMENTS

PICCINI
 ARCHITECTURAL WOODWORK

37 RAMLAND RD.
 ORANBURG, N.Y. 10962
 PHONE# 845-357-5006
 FAX# 845-357-3351

ARCHITECT:
 PERKINS EASTMAN

GC:
 RECKSON ASSOCIATES

PROJECT:
 MALIBU-KAHLUA INTERNATIONAL
 777 WESTCHESTER AVENUE
 WHITE PLAINS NY.

MILLWORK ITEMS:
 PANTRY WALL CABINET
 PLAN SECTION @ RM-46

SCALE: AS NOTED BY: N.M. DATE: 10/24/06

JOB NO. 3894 DRAWING NO. 3 OF 8

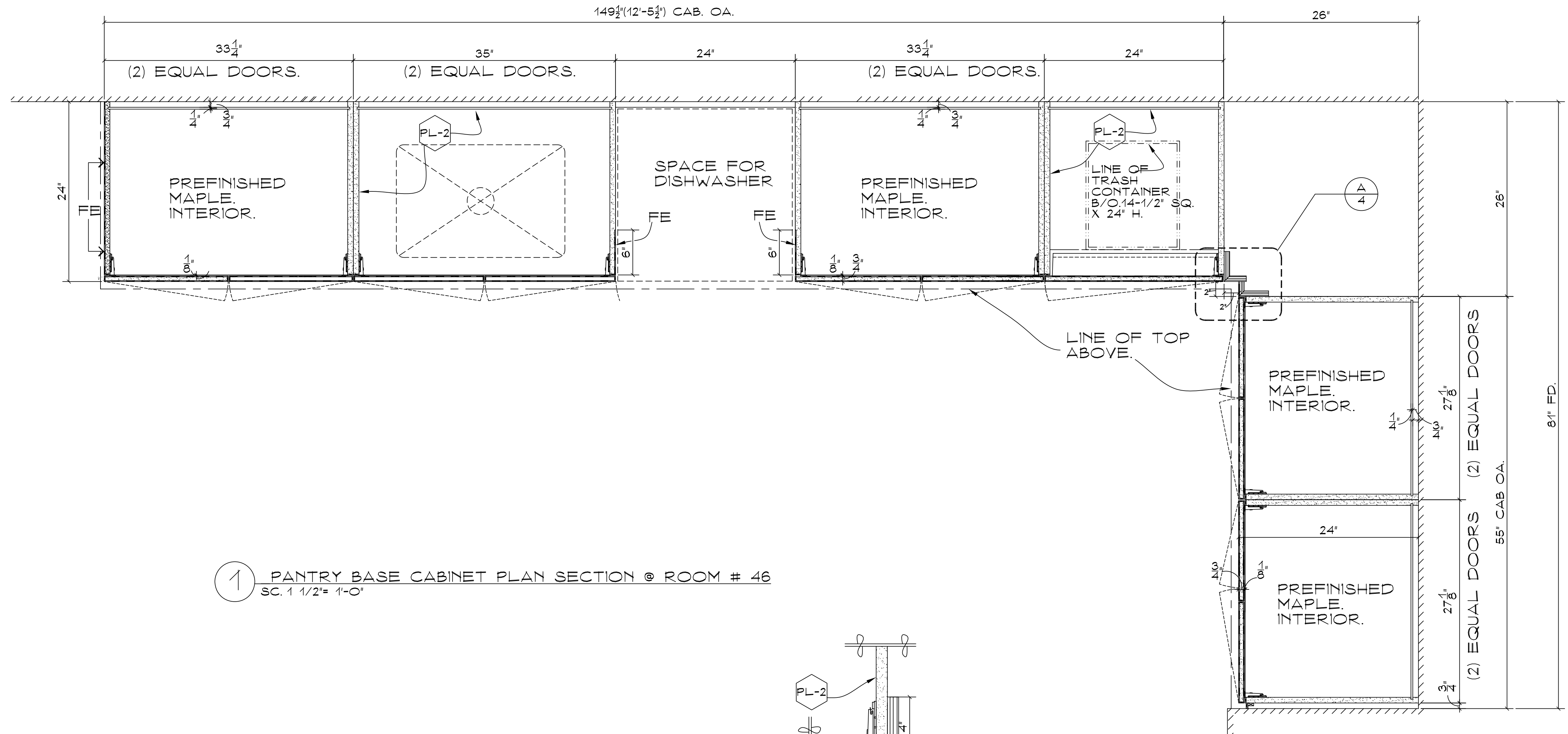

1 PANTRY BASE CABINET PLAN SECTION @ ROOM # 46
 SC. 1 1/2" = 1'-0"

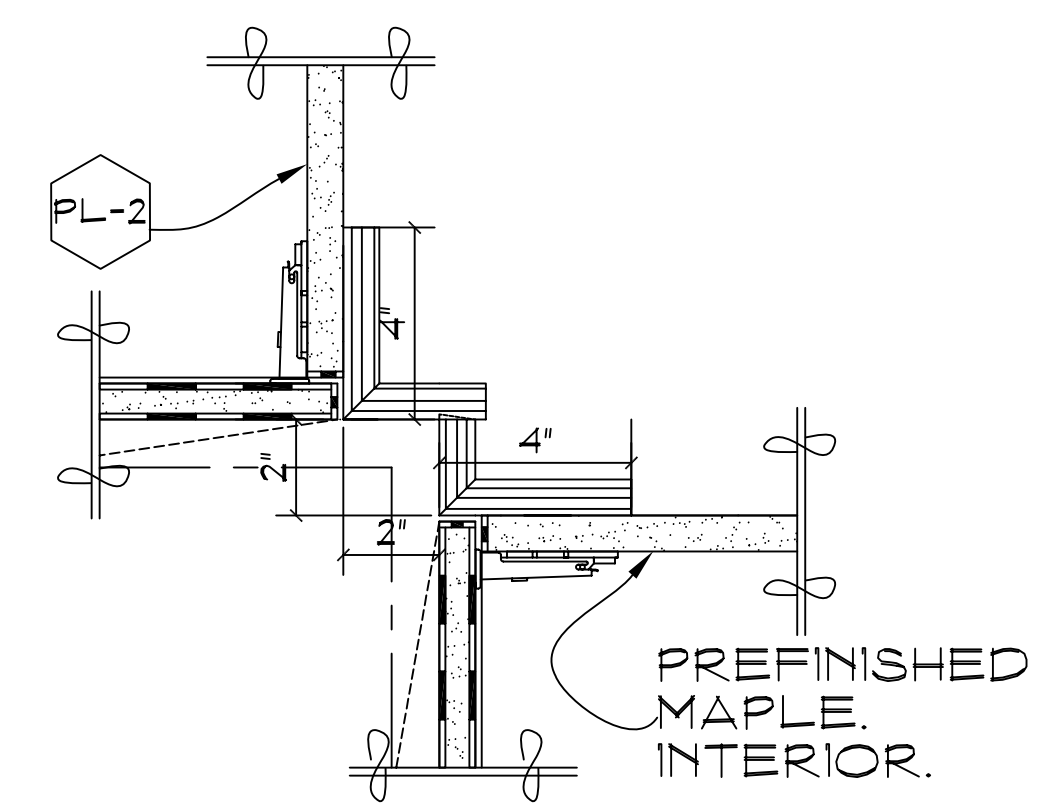

A BASE CAB. JOINT CORNER.
 SC. 3" = 1'-0"

REV.#/BY	DATE	REVISION
1	11/02/06	1 ST SUMITTAL
N.M.	11/14/06	REVISED PER ARCH/NOTES FIELD MEASUREMENTS

PICCINI
 ARCHITECTURAL WOODWORK

37 RAMLAND RD.
 ORANBURG, N.Y. 10962
 PHONE# 845-357-5006
 FAX# 845-357-3351

ARCHITECT: PERKINS EASTMAN

GC: RECKSON ASSOCIATES

PROJECT: MALIBU-KAHLUA INTERNATIONAL
 777 WESTCHESTER AVENUE
 WHITE PLAINS, NY.

MILLWORK ITEMS:
 PANTRY BASE CABINET
 PLAN SECTION @ RM-46

SCALE: AS NOTED BY: N.M. DATE: 10/24/06

JOB NO. 3894 DRAWING NO. 4 OF 8

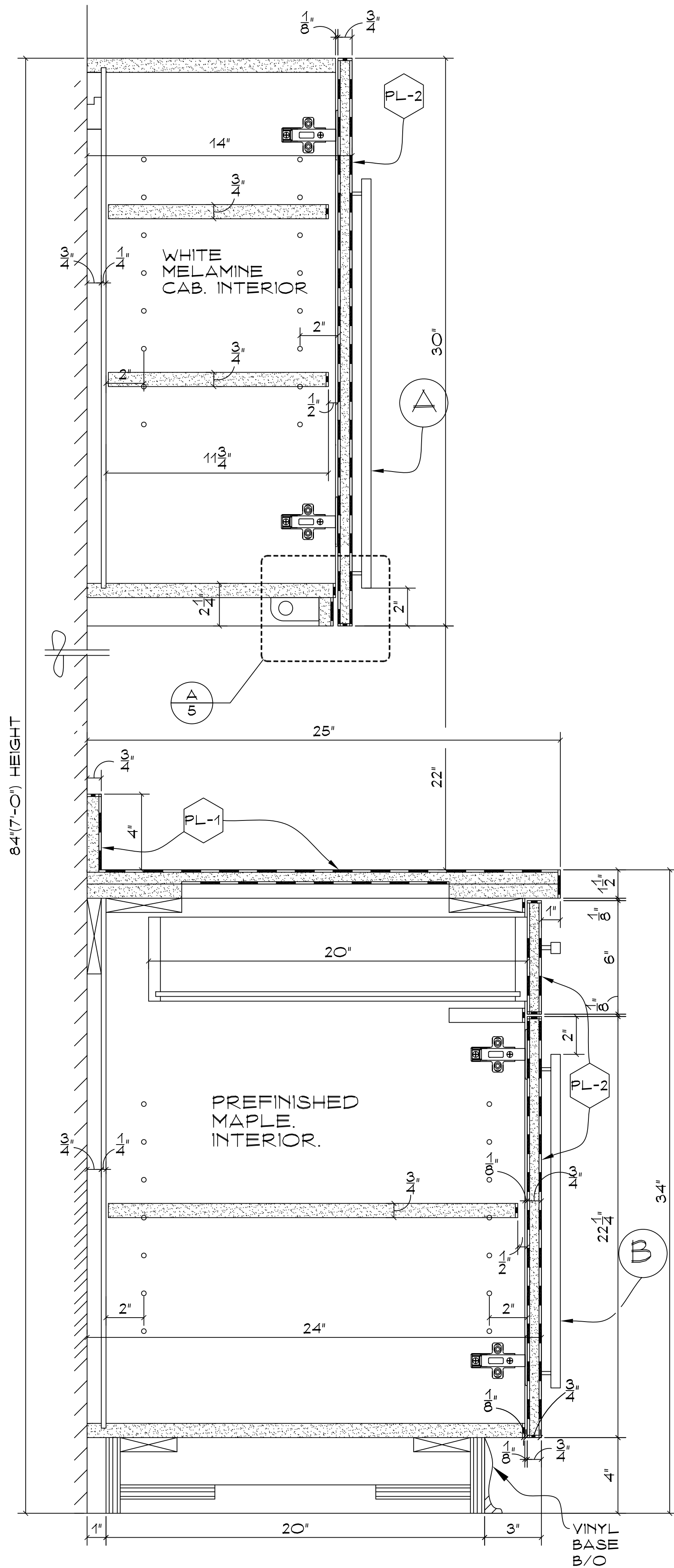

1 PANTRY TYPICAL SECTION
SC. 3" = 1'-0"

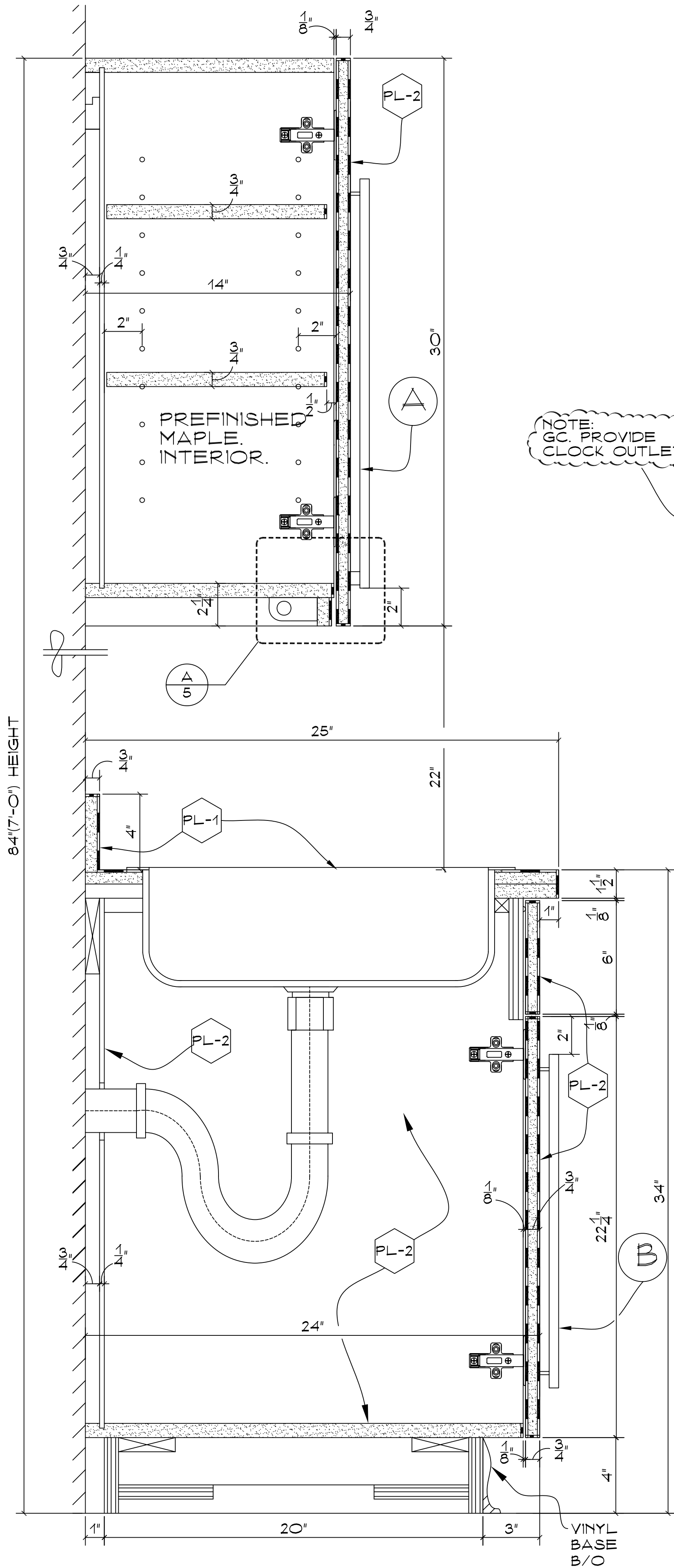

2 SECTION THROUGH SINK STAND
SC. 3" = 1'-0"

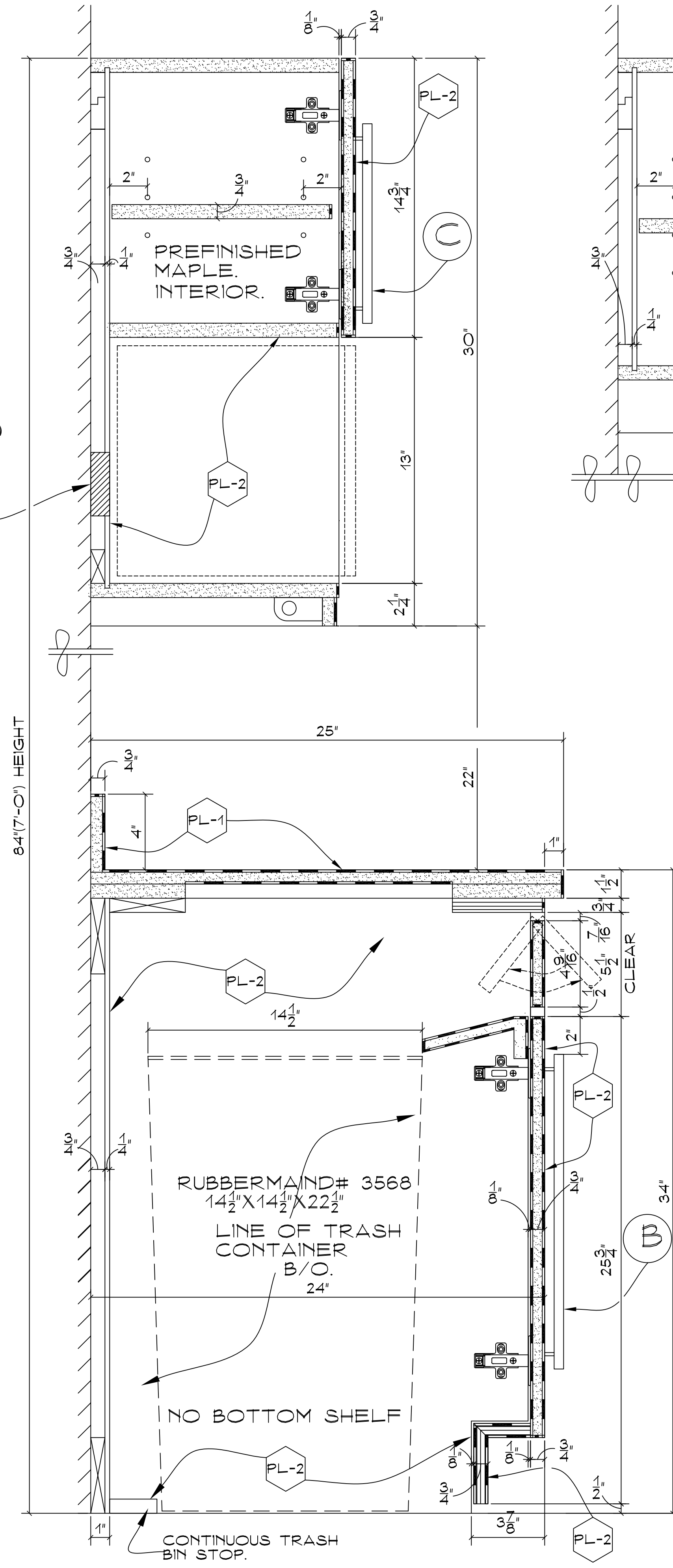

3 SECTION THROUGH TRASH RECEPTACLE STAND.
SC. 3" = 1'-0"

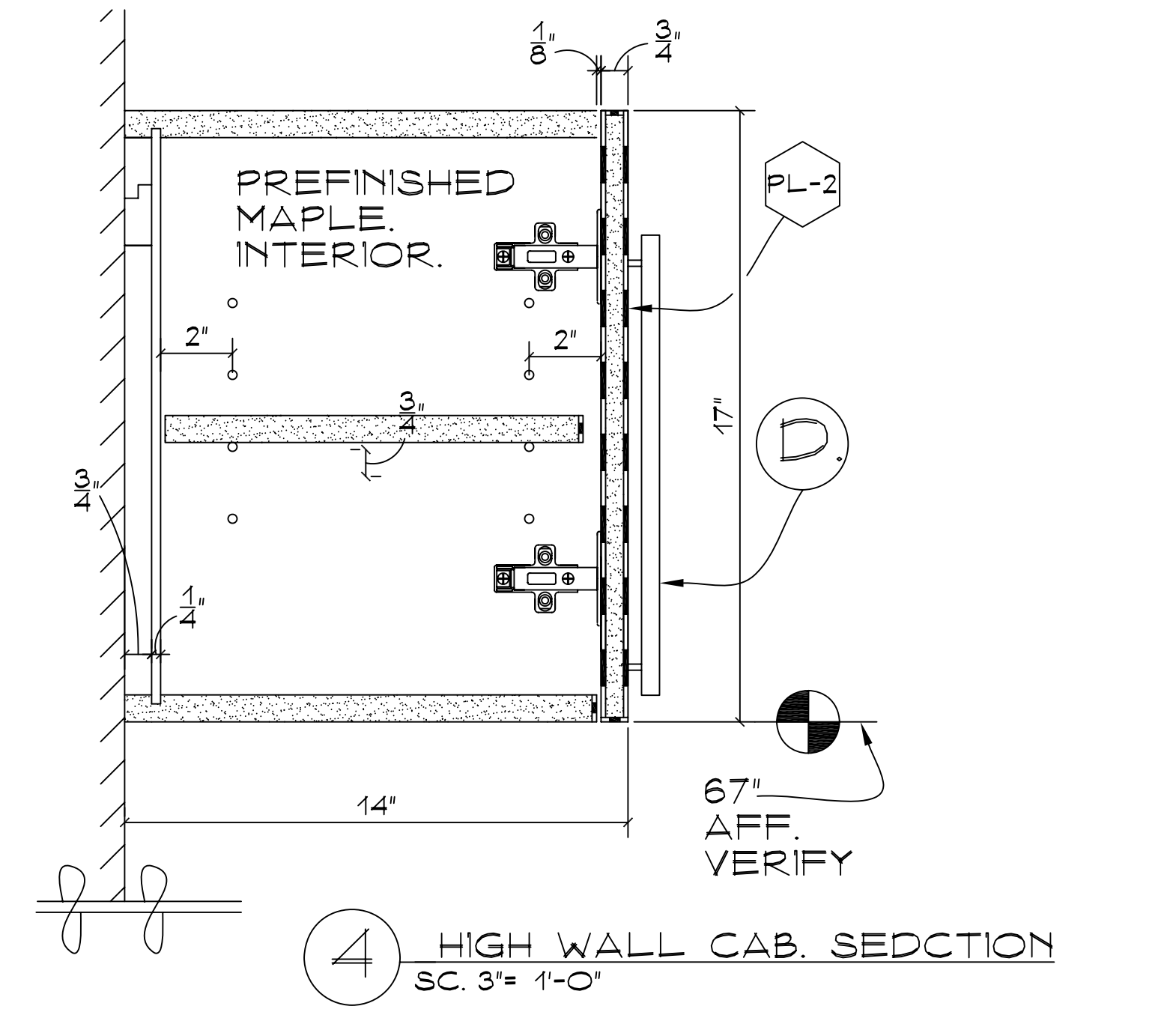

4 HIGH WALL CAB. SECTION
SC. 3" = 1'-0"

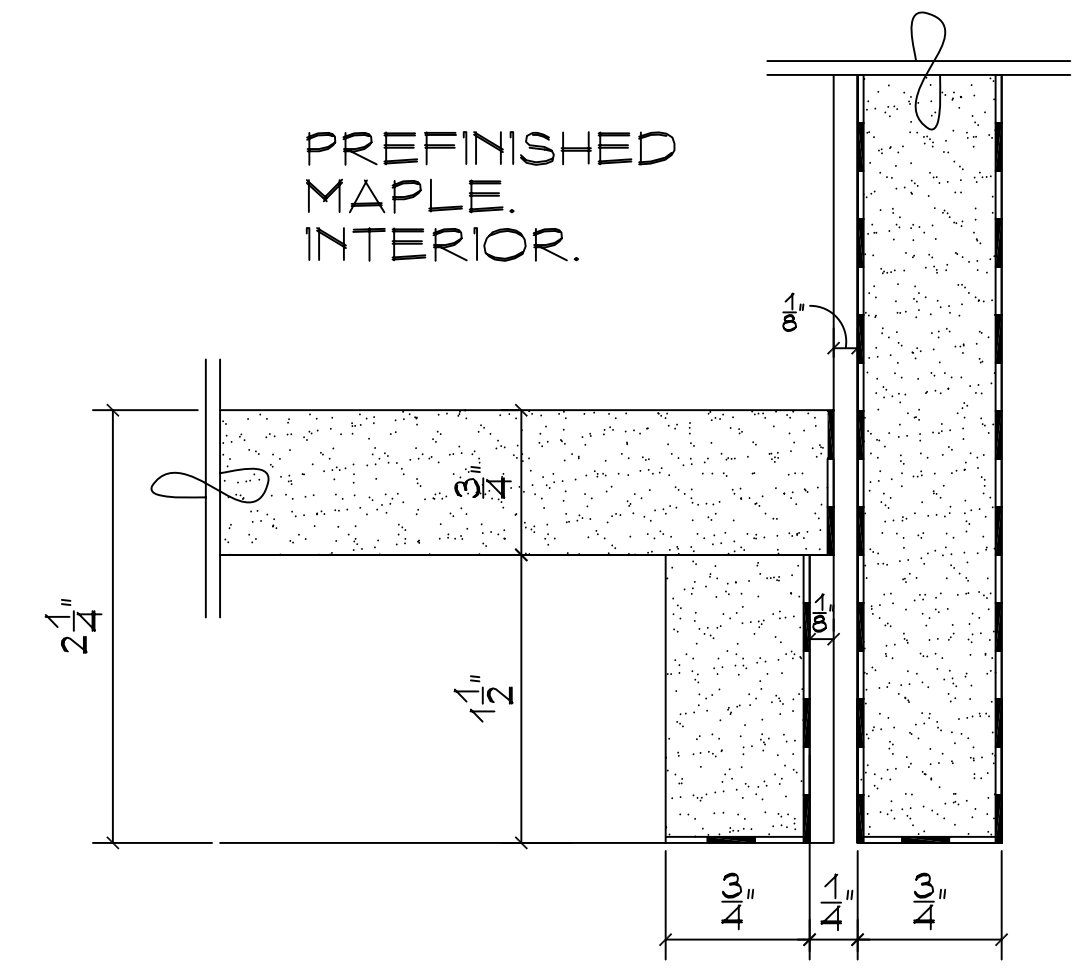

A TYPICAL WALL CAB. DETAIL
SC. FULL SCALE

REV.#/BY	DATE	REVISION
1	11/02/06	1 ST SUBMITTAL
N.M.	11/14/06	REVISED PER ARCH/NOTES FIELD MEASUREMENTS

PICCINI
ARCHITECTURAL WOODWORK

37 RAMLAND RD.
ORANGEBURG, N.Y. 10962
PHONE# 845-357-5006
FAX# 845-357-3351

ARCHITECT: PERKINS EASTMAN

GC: RECKSON ASSOCIATES

PROJECT: MALIBU-KAHLUA INTERNATIONAL
777 WESTCHESTER AVENUE
WHITE PLAINS, NY.

MILLWORK ITEMS:
PANTRY SECTIONS © RM-46

SCALE:	BY:	DATE:
AS NOTED	N.M.	10/24/06
JOB NO.	DRAWING NO.	
3894	5 OF 8	

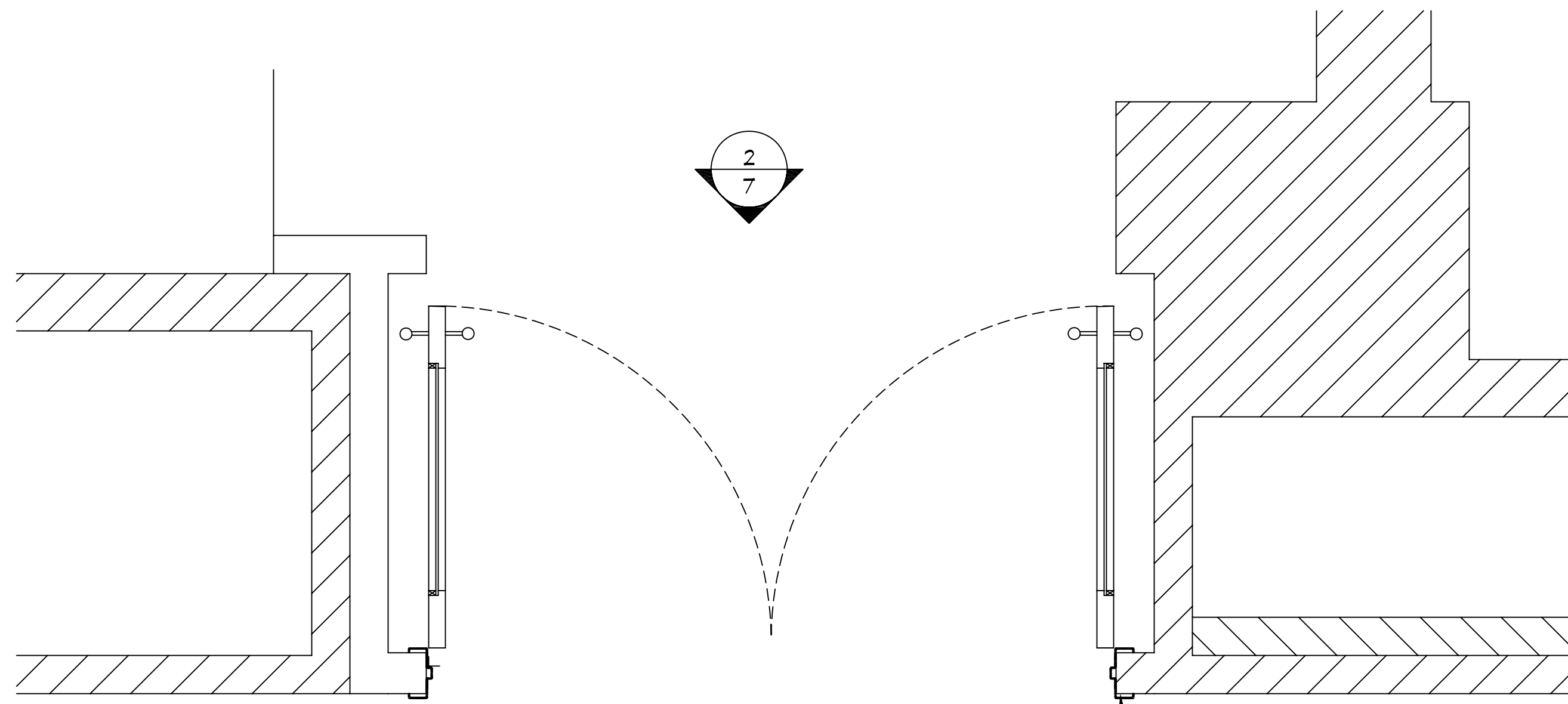

1 DOUBLE DOOR PLAN VIEW
SC. 1" = 1'-0"

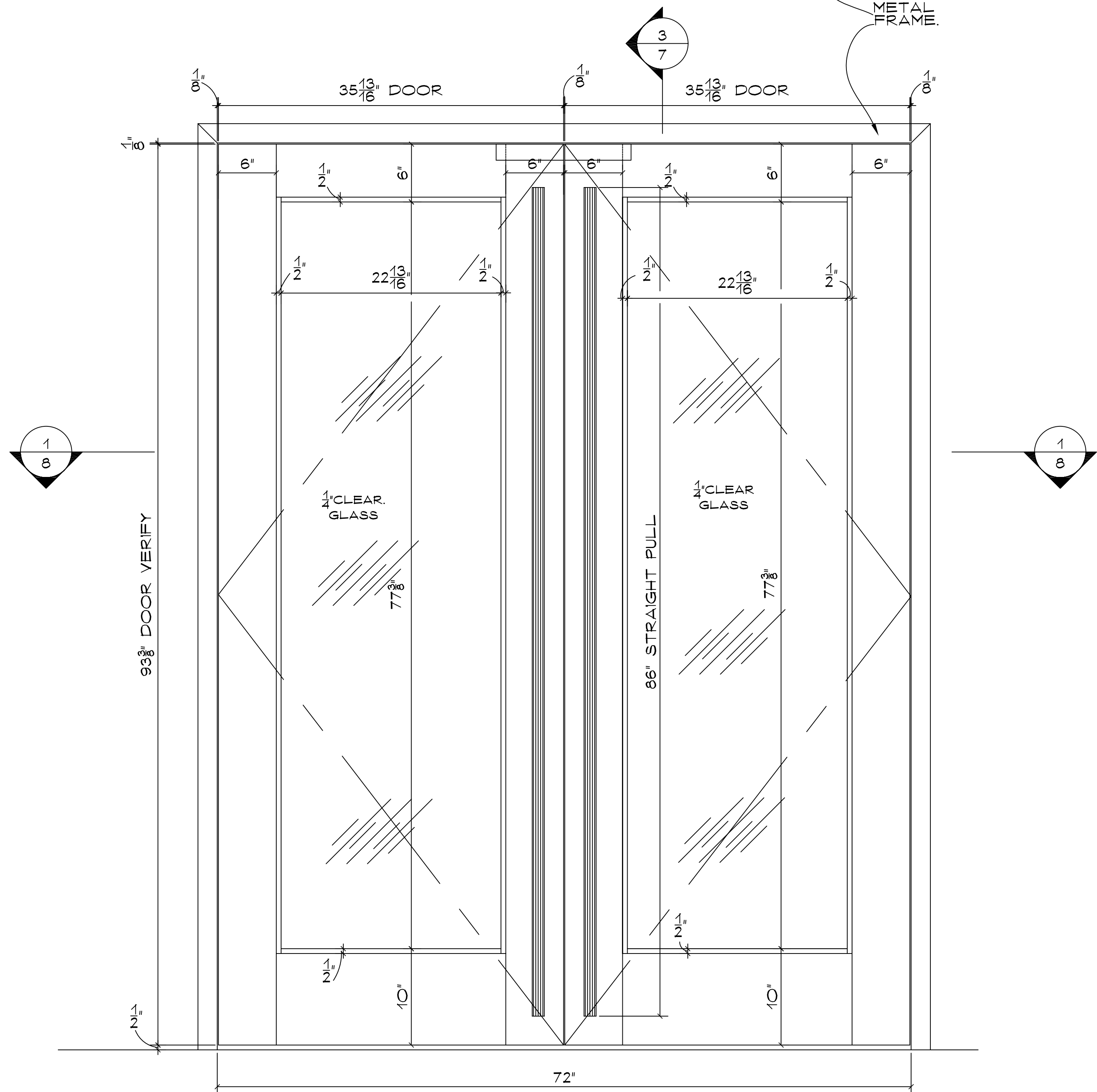

2 DOUBLE DOOR ELEVATION
SC. 1 1/2" = 1'-0"

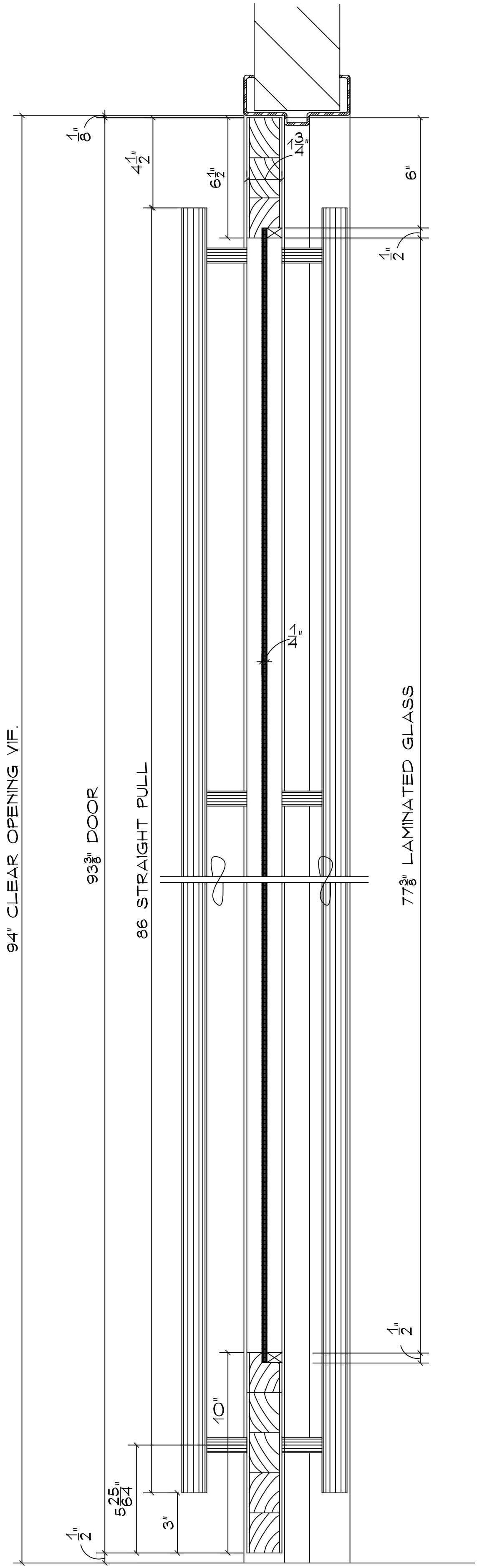

3 DOUBLE DOOR SECTION
SC. 3" = 1'-0"

CONSTRUCTION SPECIFICATIONS		
CASEWORK:		
DOORS:		
DRAWERS:		
COUNTER TOPS:		
FINISH: DOOR TO BE MAPLE STAIN TO MATCH ARCHITECT SAMPLE		
HARDWARE: ROCKWOOD MEGATEK LONG DOOR PULL RM3301 86" HEIGHT STRAIGHT PULL SQUARE ENDS.		
MISCELLANEOUS: 1/4" LAMINATED GLASS		
NOTES:		
REV.#/BY	DATE	REVISION
1	11/02/06	1 ST SUMITTAL
NM.	11/14/06	REVISED PER ARCH/NOTES FIELD MEASUREMENTS
PICCINI ARCHITECTURAL WOODWORK		
37 RAMLAND RD. ORANBURG, N.Y. 10962 PHONE# 845-357-5006 FAX# 845-357-3351		
ARCHITECT: PERKINS EASTMAN		
GC: RECKSON ASSOCIATES		
PROJECT: MALIBU-KAHLUA INTERNATIONAL 777 WESTCHESTER AVENUE WHITE PLAINS NY.		
MILLWORK ITEMS: DOUBLE DOOR TO ELEVATOR LOBBY RM-1		
SCALE: AS NOTED	BY: N.M.	DATE: 10/24/06
JOB NO. 3894	DRAWING NO. 7 OF 8	

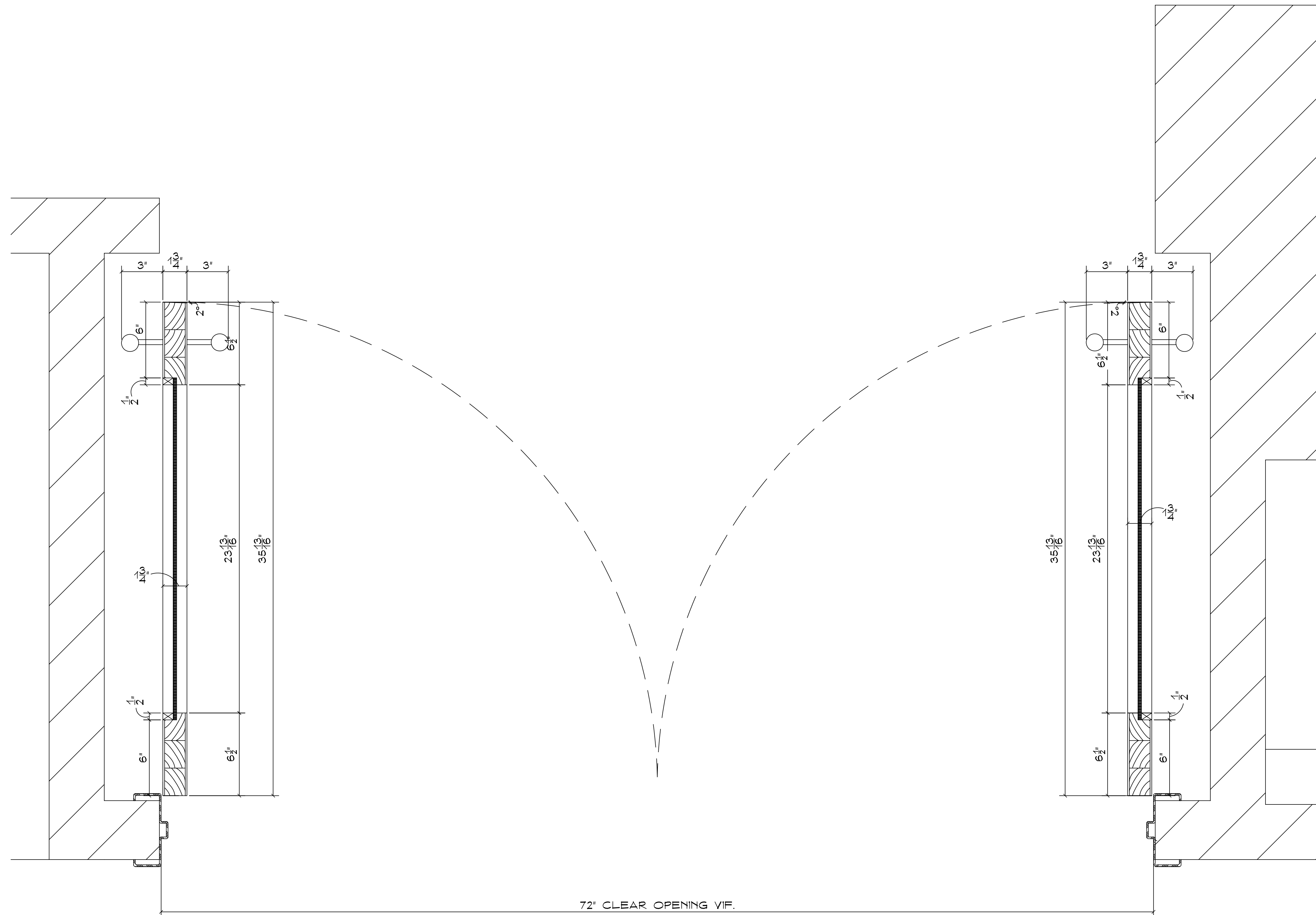

72" CLEAR OPENING VIF.

1 DOUBLE DOOR PLAN SECTION
SC. 3" = 1'-0"

REV.#/BY	DATE	REVISION
1	11/02/06	1 ST SUMITTAL
N.M.	11/14/06	REVISED PER ARCH/NOTES FIELD MEASUREMENTS

PICCINI
ARCHITECTURAL WOODWORK

37 RAMLAND RD.
ORANBURG, N.Y. 10962
PHONE# 845-357-5006
FAX# 845-357-3351

ARCHITECT: PERKINS EASTMAN

GC: RECKSON ASSOCIATES

PROJECT: MALIBU-KAHLUA INTERNATIONAL
777 WESTCHESTER AVENUE
WHITE PLAINS NY.

MILLWORK ITEMS:
DOUBLE DOOR
TO ELEVATOR LOBBY
RM-1

SCALE: AS NOTED BY: N.M. DATE: 10/24/06

JOB NO. 3894 DRAWING NO. 8 OF 8